



BEACON FEN ENERGY PARK

Planning Inspectorate Reference: EN010151

Figure 15.3 Public Rights of Way
Document Reference: 6.4 ES Volume 3, 6.4.79
April 2025



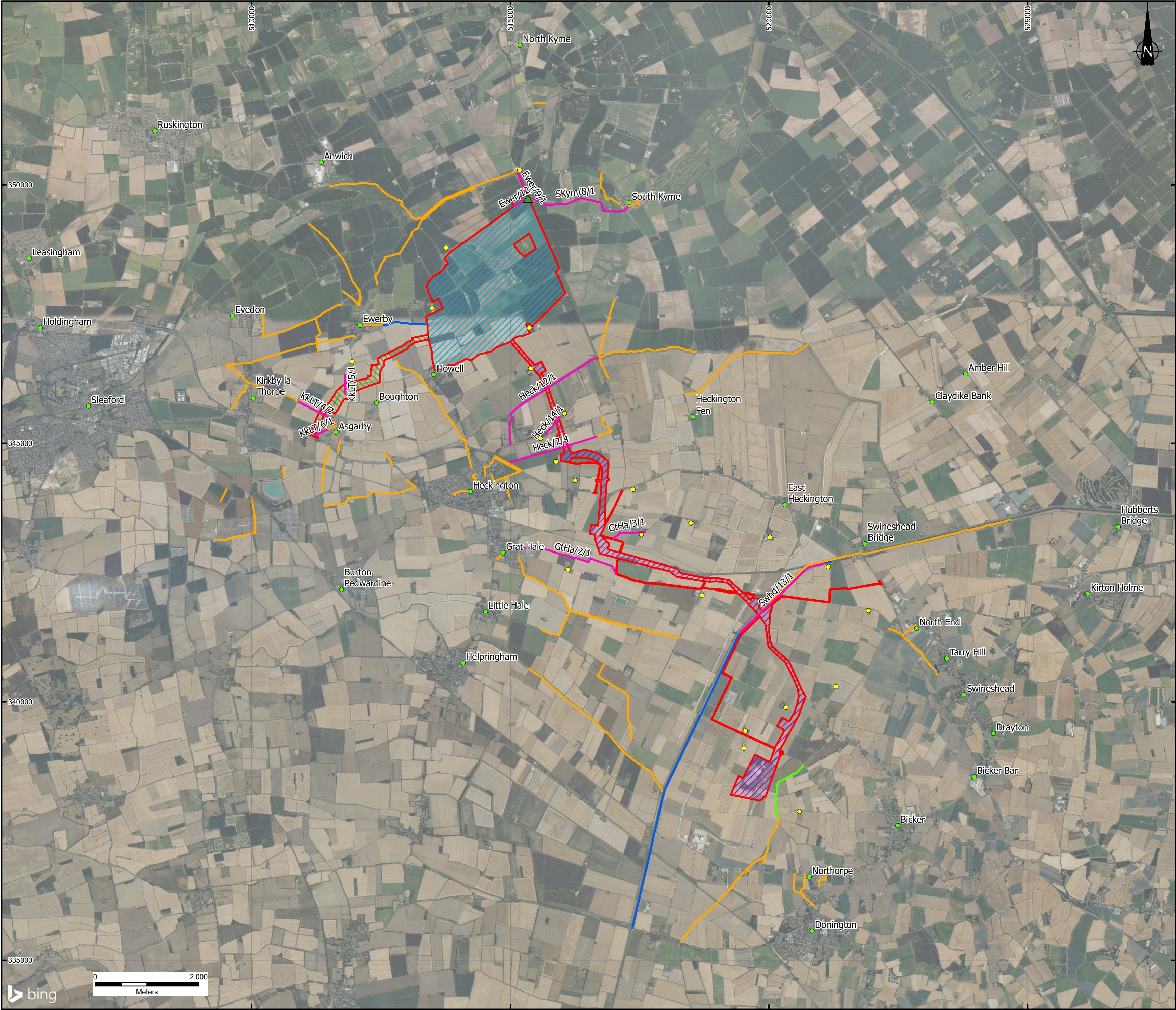

KEY

- DCO Order Limits
- Solar Array Area
- Bespoke Access Route
- Cable Route Corridor

Public Rights of Way

- Footpaths crossing the DCO Order Limits
- Adjacent footpaths
- Bridleway
- Other footpaths and byways within 2km buffer

- Highlighted Communities
- Highlighted Farms
- Public Right of Way bisected by watercourse with no existing means of crossing / reaching the other side

Notes:

Excluding the DCO Order Limits, boundaries shown are indicative. Aerial imagery shown for context purposes only.

DCO Order Limits provided by Ardent Management on 04/02/2025.

Public Right of Way (PRoW) data produced by Lincolnshire County Council (LCC) and accessed on Rowmap.com in shapefile format on 24/01/2025. PRoW shapefile data dated 30/09/2024 and may therefore not be up to date. PRoW data shown may contain inaccuracies and errors regarding the location, position and/or alignment of PRoW, and is not the legal representation of the PRoW Definitive Map of Lincolnshire and should therefore not be relied upon. Contains Ordnance Survey data © Crown copyright and database right 2024. Contains public sector information licensed under the Open Government Licence v3.0.

© 2025 Microsoft Corporation © 2025 Maxar ©CNES (2025) Distribution Airbus DS

1	FIRST ISSUE	06/03/25	BL	JS	AO
REVISION	DETAILS	DATE	DRAWN	CHECKD	APPD
CLIENT					
BEACON FEN ENERGY PARK LTD					
PROJECT					
BEACON FEN ENERGY PARK					
DRAWING TITLE					
FIGURE 15.3 PUBLIC RIGHTS OF WAY WITHIN AND AROUND THE DCO ORDER LIMITS					
DRG No		ST19595-124	REV	1	SUIT. CODE --
DRG SIZE		A2	SCALE	1:50,000	DATE 06/03/2025
DRAWN BY		CP	CHECKED BY	JS	APPROVED BY AO
 PART OF SLR			